

No.	Description	Date

BAMBOO FOREST

APARTMENTS (1ST FLOOR)

Project number 1288

Date

Drawn by PHILIPP TROFIMCHUK

Checked by MARK HURDA

6 FLOOR

Floor	Building number	Note	Area
6	BUILDING B	(hall)	35,25
6	BUILDING B	(rooms)	537,59
6	BUILDING B	(terraces)	81,63
6	BUILDING A	(hall)	35,73
6	BUILDING A	(rooms)	535,14
6	BUILDING A	(terraces)	82,98
6	BUILDING C	(hall)	29,80
6	BUILDING C	(rooms)	261,04
6	BUILDING C	(terraces)	84,18
ОБЩИЙ ИТОГ: 126			1683,35

7 FLOOR

Floor	Building number	Note	Area
7	BUILDING B	(hall)	35,81
7	BUILDING B	(rooms)	254,46
7	BUILDING B	(terraces)	238,89
7	BUILDING C	(hall)	25,41
7	BUILDING C	(rooms)	216,43
7	BUILDING C	(terraces)	54,01
ОБЩИЙ ИТОГ: 49			825,01

TOTAL AREA (ROOMS)

Building number	Note	Area
BUILDING B	(rooms)	3277,85
BUILDING A	(rooms)	3305,79
BUILDING C	(rooms)	1688,89
ОБЩИЙ ИТОГ: 742		8272,54

TOTAL AREA (TERRACES)

Building number	Note	Area
BUILDING B	(terraces)	1205,18
BUILDING A	(terraces)	1088,46
BUILDING C	(terraces)	502,46
ОБЩИЙ ИТОГ: 139		2796,10

1 FLOOR

Floor	Building number	Note	Area
1	BUILDING B	(hall)	50,45
1	BUILDING B	(rooms)	278,77
1	BUILDING B	(technical area)	275,78
1	BUILDING B	(terraces)	81,38
1	BUILDING A	(hall)	50,39
1	BUILDING A	(rooms)	547,85
1	BUILDING A	(terraces)	183,10
1	BUILDING C	(hall)	37,50
ОБЩИЙ ИТОГ: 101			1505,22

2 FLOOR

Floor	Building number	Note	Area
2	BUILDING B	(hall)	50,45
2	BUILDING B	(rooms)	553,75
2	BUILDING B	(terraces)	163,46
2	BUILDING A	(hall)	50,39
2	BUILDING A	(rooms)	555,99
2	BUILDING A	(terraces)	171,56
2	BUILDING C	(hall)	33,85
2	BUILDING C	(rooms)	172,00
2	BUILDING C	(technical, lobby)	141,19
2	BUILDING C	(terraces)	36,12
ОБЩИЙ ИТОГ: 156			1928,77

3 FLOOR

Floor	Building number	Note	Area
3	BUILDING B	(hall)	50,45
3	BUILDING B	(rooms)	551,73
3	BUILDING B	(terraces)	176,85
3	BUILDING A	(hall)	50,39
3	BUILDING A	(rooms)	554,19
3	BUILDING A	(terraces)	170,44
3	BUILDING C	(hall)	37,50
3	BUILDING C	(rooms)	343,32
3	BUILDING C	(terraces)	93,33
ОБЩИЙ ИТОГ: 168			2028,20

4 FLOOR

Floor	Building number	Note	Area
4	BUILDING B	(hall)	50,40
4	BUILDING B	(rooms)	553,22
4	BUILDING B	(terraces)	178,47
4	BUILDING A	(hall)	50,39
4	BUILDING A	(rooms)	559,70
4	BUILDING A	(terraces)	158,76
4	BUILDING C	(hall)	37,50
4	BUILDING C	(rooms)	350,97
4	BUILDING C	(terraces)	85,31
ОБЩИЙ ИТОГ: 159			2024,73

5 FLOOR

Floor	Building number	Note	Area
5	BUILDING B	(hall)	50,45
5	BUILDING B	(rooms)	548,33
5	BUILDING B	(terraces)	284,51
5	BUILDING A	(hall)	50,39
5	BUILDING A	(rooms)	552,91
5	BUILDING A	(terraces)	321,62
5	BUILDING C	(hall)	37,50
5	BUILDING C	(rooms)	345,13
5	BUILDING C	(terraces)	149,51
ОБЩИЙ ИТОГ: 148			2340,36



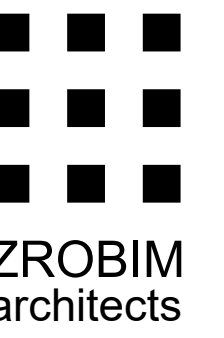

<https://zrobim.us/>

No 3213 Chergtalay Sub-District, Talang District, Phuket Province

Customer: HARMONY GROUP

Имя Room Brand (Name)

2,56 Make of premises (Area)

2,56(0.00) Make of premises (Area/Area with coefficient)

1.21 Floor grade (slab)

3e-4,3-5 Apartment brand
39,86
84,26
85,14

No.	Description	Date

BAMBOO FOREST

APARTMENTS (2 FLOOR)

Project number 1288

Date

Drawn by PHILIPP TROFIMCHUK

Checked by MARK HURDA

Scale Как указано

6 FLOOR

Floor	Building number	Note	Area
6	BUILDING B	(hall)	35,25
6	BUILDING B	(rooms)	537,59
6	BUILDING B	(terraces)	81,63
6	BUILDING A	(hall)	35,73
6	BUILDING A	(rooms)	535,14
6	BUILDING A	(terraces)	82,98
6	BUILDING C	(hall)	29,80
6	BUILDING C	(rooms)	261,04
6	BUILDING C	(terraces)	84,18
ОБЩИЙ ИТОГ: 126			1683,35

7 FLOOR

Floor	Building number	Note	Area
7	BUILDING B	(hall)	35,81
7	BUILDING B	(rooms)	254,46
7	BUILDING B	(terraces)	238,89
7	BUILDING C	(hall)	25,41
7	BUILDING C	(rooms)	216,43
7	BUILDING C	(terraces)	54,01
ОБЩИЙ ИТОГ: 49			825,01

TOTAL AREA (ROOMS)

Building number	Note	Area
BUILDING B	(rooms)	3277,85
BUILDING A	(rooms)	3305,79
BUILDING C	(rooms)	1688,89
ОБЩИЙ ИТОГ: 742		8272,54

TOTAL AREA (TERRACES)

Building number	Note	Area
BUILDING B	(terraces)	1205,18
BUILDING A	(terraces)	1088,46
BUILDING C	(terraces)	502,46
ОБЩИЙ ИТОГ: 139		2796,10

1 FLOOR

Floor	Building number	Note	Area
1	BUILDING B	(hall)	50,45
1	BUILDING B	(rooms)	278,77
1	BUILDING B	(technical area)	275,78
1	BUILDING B	(terraces)	81,38
1	BUILDING A	(hall)	50,39
1	BUILDING A	(rooms)	547,85
1	BUILDING A	(terraces)	183,10
1	BUILDING C	(hall)	37,50
ОБЩИЙ ИТОГ: 101			1505,22

2 FLOOR

Floor	Building number	Note	Area
2	BUILDING B	(hall)	50,45
2	BUILDING B	(rooms)	553,75
2	BUILDING B	(terraces)	163,46
2	BUILDING A	(hall)	50,39
2	BUILDING A	(rooms)	555,99
2	BUILDING A	(terraces)	171,56
2	BUILDING C	(hall)	33,85
2	BUILDING C	(rooms)	172,00
2	BUILDING C	(technical, lobby)	141,19
2	BUILDING C	(terraces)	36,12
ОБЩИЙ ИТОГ: 156			1928,77

3 FLOOR

Floor	Building number	Note	Area
3	BUILDING B	(hall)	50,45
3	BUILDING B	(rooms)	551,73
3	BUILDING B	(terraces)	176,85
3	BUILDING A	(hall)	50,39
3	BUILDING A	(rooms)	554,19
3	BUILDING A	(terraces)	170,44
3	BUILDING C	(hall)	37,50
3	BUILDING C	(rooms)	343,32
3	BUILDING C	(terraces)	93,33
ОБЩИЙ ИТОГ: 168			2028,20

4 FLOOR

Floor	Building number	Note	Area
4	BUILDING B	(hall)	50,40
4	BUILDING B	(rooms)	553,22
4	BUILDING B	(terraces)	178,47
4	BUILDING A	(hall)	50,39
4	BUILDING A	(rooms)	559,70
4	BUILDING A	(terraces)	158,76
4	BUILDING C	(hall)	37,50
4	BUILDING C	(rooms)	350,97
4	BUILDING C	(terraces)	85,31
ОБЩИЙ ИТОГ: 159			2024,73

5 FLOOR

Floor	Building number	Note	Area
5	BUILDING B	(hall)	50,45
5	BUILDING B	(rooms)	548,33
5	BUILDING B	(terraces)	284,51
5	BUILDING A	(hall)	50,39
5	BUILDING A	(rooms)	552,91
5	BUILDING A	(terraces)	321,62
5	BUILDING C	(hall)	37,50
5	BUILDING C	(rooms)	345,13
5	BUILDING C	(terraces)	149,51
ОБЩИЙ ИТОГ: 148			2340,36



No.	Description	Date

BAMBOO FOREST APARTMENTS (3 FLOOR)

Project number 1288

Date

Drawn by PHILIPP TROFIMCHUK

Checked by MARK HURDA



1 FLOOR

Floor	Building number	Note	Area
1	BUILDING B	(hall)	50,45
1	BUILDING B	(rooms)	278,77
1	BUILDING B	(technical area)	275,78
1	BUILDING B	(terraces)	81,38
1	BUILDING A	(hall)	50,39
1	BUILDING A	(rooms)	547,85
1	BUILDING A	(terraces)	183,10
1	BUILDING C	(hall)	37,50
ОБЩИЙ ИТОГ: 101			1505,22

2 FLOOR

Floor	Building number	Note	Area
2	BUILDING B	(hall)	50,45
2	BUILDING B	(rooms)	553,75
2	BUILDING B	(terraces)	163,46
2	BUILDING A	(hall)	50,39
2	BUILDING A	(rooms)	555,99
2	BUILDING A	(terraces)	171,56
2	BUILDING C	(hall)	33,85
2	BUILDING C	(rooms)	172,00
2	BUILDING C	(technical, lobby)	141,19
2	BUILDING C	(terraces)	36,12
ОБЩИЙ ИТОГ: 156			1928,77

3 FLOOR

Floor	Building number	Note	Area
3	BUILDING B	(hall)	50,45
3	BUILDING B	(rooms)	551,73
3	BUILDING B	(terraces)	176,85
3	BUILDING A	(hall)	50,39
3	BUILDING A	(rooms)	554,19
3	BUILDING A	(terraces)	170,44
3	BUILDING C	(hall)	37,50
3	BUILDING C	(rooms)	343,32
3	BUILDING C	(terraces)	93,33
ОБЩИЙ ИТОГ: 168			2028,20

4 FLOOR

Floor	Building number	Note	Area
4	BUILDING B	(hall)	50,40
4	BUILDING B	(rooms)	553,22
4	BUILDING B	(terraces)	178,47
4	BUILDING A	(hall)	50,39
4	BUILDING A	(rooms)	559,70
4	BUILDING A	(terraces)	158,76
4	BUILDING C	(hall)	37,50
4	BUILDING C	(rooms)	350,97
4	BUILDING C	(terraces)	85,31
ОБЩИЙ ИТОГ: 159			2024,73

5 FLOOR

Floor	Building number	Note	Area
5	BUILDING B	(hall)	50,45
5	BUILDING B	(rooms)	548,33
5	BUILDING B	(terraces)	284,51
5	BUILDING A	(hall)	50,39
5	BUILDING A	(rooms)	552,91
5	BUILDING A	(terraces)	321,62
5	BUILDING C	(hall)	37,50
5	BUILDING C	(rooms)	345,13
5	BUILDING C	(terraces)	149,51
ОБЩИЙ ИТОГ: 148			2340,36

6 FLOOR

Floor	Building number	Note	Area
6	BUILDING B	(hall)	35,25
6	BUILDING B	(rooms)	537,59
6	BUILDING B	(terraces)	81,63
6	BUILDING A	(hall)	35,73
6	BUILDING A	(rooms)	535,14
6	BUILDING A	(terraces)	82,98
6	BUILDING C	(hall)	29,80
6	BUILDING C	(rooms)	261,04
6	BUILDING C	(terraces)	84,18
ОБЩИЙ ИТОГ: 126			1683,35

7 FLOOR

Floor	Building number	Note	Area
7	BUILDING B	(hall)	35,81
7	BUILDING B	(rooms)	254,46
7	BUILDING B	(terraces)	238,89
7	BUILDING C	(hall)	25,41
7	BUILDING C	(rooms)	216,43
7	BUILDING C	(terraces)	54,01
ОБЩИЙ ИТОГ: 49			825,01

TOTAL AREA (ROOMS)

Building number	Note	Area
BUILDING B	(rooms)	3277,85
BUILDING A	(rooms)	3305,79
BUILDING C	(rooms)	1688,89
ОБЩИЙ ИТОГ: 742		8272,54

TOTAL AREA (TERRACES)

Building number	Note	Area
BUILDING B	(terraces)	1205,18
BUILDING A	(terraces)	1088,46
BUILDING C	(terraces)	502,46
ОБЩИЙ ИТОГ: 139		2796,10



Floor	Building number	Note	Area
1	BUILDING B	(hall)	50,45
1	BUILDING B	(rooms)	278,77
1	BUILDING B	(technical area)	275,78
1	BUILDING B	(terraces)	81,38
1	BUILDING A	(hall)	50,39
1	BUILDING A	(rooms)	547,85
1	BUILDING A	(terraces)	183,10
1	BUILDING C	(hall)	37,50
ОБЩИЙ ИТОГ: 101			1505,22
2 FLOOR			
2	BUILDING B	(hall)	50,45
2	BUILDING B	(rooms)	553,75
2	BUILDING B	(terraces)	163,46
2	BUILDING A	(hall)	50,39
2	BUILDING A	(rooms)	555,99
2	BUILDING A	(terraces)	171,56
2	BUILDING C	(hall)	33,85
2	BUILDING C	(rooms)	172,00
2	BUILDING C	(technical, lobby)	141,19
2	BUILDING C	(terraces)	36,12
ОБЩИЙ ИТОГ: 156			1928,77
3 FLOOR			
3	BUILDING B	(hall)	50,45
3	BUILDING B	(rooms)	551,73
3	BUILDING B	(terraces)	176,85
3	BUILDING A	(hall)	50,39
3	BUILDING A	(rooms)	554,19
3	BUILDING A	(terraces)	170,44
3	BUILDING C	(hall)	37,50
3	BUILDING C	(rooms)	343,32
3	BUILDING C	(terraces)	93,33
ОБЩИЙ ИТОГ: 168			2028,20
4 FLOOR			
4	BUILDING B	(hall)	50,40
4	BUILDING B	(rooms)	553,22
4	BUILDING B	(terraces)	178,47
4	BUILDING A	(hall)	50,39
4	BUILDING A	(rooms)	559,70
4	BUILDING A	(terraces)	158,76
4	BUILDING C	(hall)	37,50
4	BUILDING C	(rooms)	350,97
4	BUILDING C	(terraces)	85,31
ОБЩИЙ ИТОГ: 159			2024,73
5 FLOOR			
5	BUILDING B	(hall)	50,45
5	BUILDING B	(rooms)	548,33
5	BUILDING B	(terraces)	284,51
5	BUILDING A	(hall)	50,39
5	BUILDING A	(rooms)	552,91
5	BUILDING A	(terraces)	321,62
5	BUILDING C	(hall)	37,50
5	BUILDING C	(rooms)	345,13
5	BUILDING C	(terraces)	149,51
ОБЩИЙ ИТОГ: 148			2340,36

Floor	Building number	Note	Area
6	BUILDING B	(hall)	35,25
6	BUILDING B	(rooms)	537,59
6	BUILDING B	(terraces)	81,63
6	BUILDING A	(hall)	35,73
6	BUILDING A	(rooms)	535,14
6	BUILDING A	(terraces)	82,98
6	BUILDING C	(hall)	29,80
6	BUILDING C	(rooms)	261,04
6	BUILDING C	(terraces)	84,18
ОБЩИЙ ИТОГ: 126			1683,35
7 FLOOR			
7	BUILDING B	(hall)	35,81
7	BUILDING B	(rooms)	254,46
7	BUILDING B	(terraces)	238,89
7	BUILDING C	(hall)	25,41
7	BUILDING C	(rooms)	216,43
7	BUILDING C	(terraces)	54,01
ОБЩИЙ ИТОГ: 49			825,01
TOTAL AREA (ROOMS)			
Building number	Note	Area	
BUILDING B	(rooms)	3277,85	
BUILDING A	(rooms)	3305,79	
BUILDING C	(rooms)	1688,89	
ОБЩИЙ ИТОГ: 742		8272,54	
TOTAL AREA (TERRACES)			
Building number	Note	Area	
BUILDING B	(terraces)	1205,18	
BUILDING A	(terraces)	1088,46	
BUILDING C	(terraces)	502,46	
ОБЩИЙ ИТОГ: 139		2796,10	

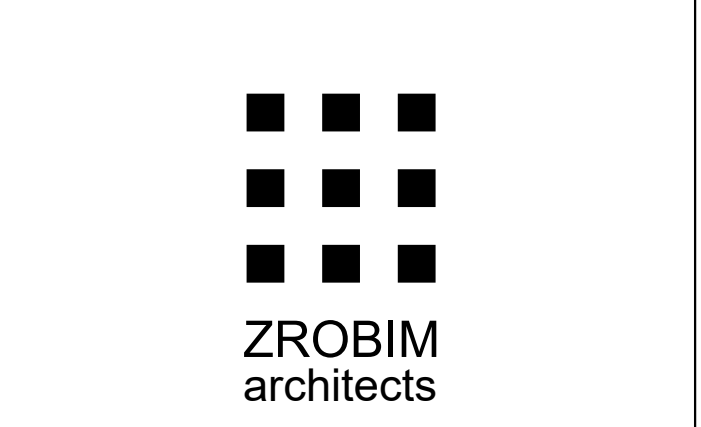

<https://zrobim.us/>

No 3213 Chergtalay Sub-District, Talang District, Phuket Province

Customer: HARMONY GROUP

Имя Room Brand (Name)
 2,56 Make of premises (Area)
 2,56(0,00) Make of premises (Area/Area with coefficient)
 1,21 Floor grade (slab)
 3e-4,3-5 Apartment brand
 39,86
 84,26
 85,14

No.	Description	Date

BAMBOO FOREST

APARTMENTS (4 FLOOR)

Project number 1288

Date

Drawn by PHILIPP TROFIMCHUK

Checked by MARK HURDA

9

Scale Как указано



1 FLOOR

Floor	Building number	Note	Area
1	BUILDING B	(hall)	50,45
1	BUILDING B	(rooms)	278,77
1	BUILDING B	(technical area)	275,78
1	BUILDING B	(terraces)	81,38
1	BUILDING A	(hall)	50,39
1	BUILDING A	(rooms)	547,85
1	BUILDING A	(terraces)	183,10
1	BUILDING C	(hall)	37,50
ОБЩИЙ ИТОГ: 101			1505,22

2 FLOOR

Floor	Building number	Note	Area
2	BUILDING B	(hall)	50,45
2	BUILDING B	(rooms)	553,75
2	BUILDING B	(terraces)	163,46
2	BUILDING A	(hall)	50,39
2	BUILDING A	(rooms)	555,99
2	BUILDING A	(terraces)	171,56
2	BUILDING C	(hall)	33,85
2	BUILDING C	(rooms)	172,00
2	BUILDING C	(technical, lobby)	141,19
2	BUILDING C	(terraces)	36,12
ОБЩИЙ ИТОГ: 156			1928,77

3 FLOOR

Floor	Building number	Note	Area
3	BUILDING B	(hall)	50,45
3	BUILDING B	(rooms)	551,73
3	BUILDING B	(terraces)	176,85
3	BUILDING A	(hall)	50,39
3	BUILDING A	(rooms)	554,19
3	BUILDING A	(terraces)	170,44
3	BUILDING C	(hall)	37,50
3	BUILDING C	(rooms)	343,32
3	BUILDING C	(terraces)	93,33
ОБЩИЙ ИТОГ: 168			2028,20

4 FLOOR

Floor	Building number	Note	Area
4	BUILDING B	(hall)	50,40
4	BUILDING B	(rooms)	553,22
4	BUILDING B	(terraces)	178,47
4	BUILDING A	(hall)	50,39
4	BUILDING A	(rooms)	559,70
4	BUILDING A	(terraces)	158,76
4	BUILDING C	(hall)	37,50
4	BUILDING C	(rooms)	350,97
4	BUILDING C	(terraces)	85,31
ОБЩИЙ ИТОГ: 159			2024,73

5 FLOOR

Floor	Building number	Note	Area
5	BUILDING B	(hall)	50,45
5	BUILDING B	(rooms)	548,33
5	BUILDING B	(terraces)	284,51
5	BUILDING A	(hall)	50,39
5	BUILDING A	(rooms)	552,91
5	BUILDING A	(terraces)	321,62
5	BUILDING C	(hall)	37,50
5	BUILDING C	(rooms)	345,13
5	BUILDING C	(terraces)	149,51
ОБЩИЙ ИТОГ: 148			2340,36

6 FLOOR

Floor	Building number	Note	Area
6	BUILDING B	(hall)	35,25
6	BUILDING B	(rooms)	537,59
6	BUILDING B	(terraces)	81,63
6	BUILDING A	(hall)	35,73
6	BUILDING A	(rooms)	535,14
6	BUILDING A	(terraces)	82,98
6	BUILDING C	(hall)	29,80
6	BUILDING C	(rooms)	261,04
6	BUILDING C	(terraces)	84,18
ОБЩИЙ ИТОГ: 126			1683,35

7 FLOOR

Floor	Building number	Note	Area
7	BUILDING B	(hall)	35,81
7	BUILDING B	(rooms)	254,46
7	BUILDING B	(terraces)	238,89
7	BUILDING C	(hall)	25,41
7	BUILDING C	(rooms)	216,43
7	BUILDING C	(terraces)	54,01
ОБЩИЙ ИТОГ: 49			825,01

TOTAL AREA (ROOMS)

Building number	Note	Area
BUILDING B	(rooms)	3277,85
BUILDING A	(rooms)	3305,79
BUILDING C	(rooms)	1688,89
ОБЩИЙ ИТОГ: 742		8272,54

TOTAL AREA (TERRACES)

Building number	Note	Area
BUILDING B	(terraces)	1205,18
BUILDING A	(terraces)	1088,46
BUILDING C	(terraces)	502,46
ОБЩИЙ ИТОГ: 139		2796,10

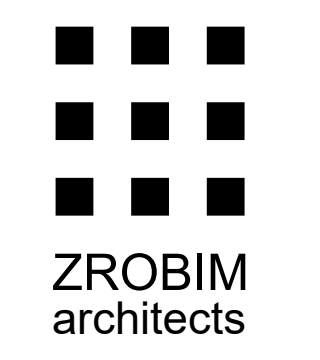

<https://zrobim.us/>

No 3213 Chergtalay Sub-District, Talang District, Phuket Province

Customer: HARMONY GROUP

Имя Room Brand (Name)
2,56 Make of premises (Area)
2,56(0,00) Make of premises (Area/Area with coefficient)

1.21 Floor grade (slab)

3e-4,3-5	39,86	Apartment brand
	84,26	
	85,14	

No.	Description	Date

BAMBOO FOREST

APARTMENTS (5 FLOOR)

Project number	1288
Date	
Drawn by	PHILIPP TROFIMCHUK
Checked by	MARK HURDA
10	
Scale	Как указано

No.	Description	Date

BAMBOO FOREST

APARTMENTS (6 FLOOR)

Project number 1288

Date

Drawn by PHILIPP TROFIMCHUK

Checked by MARK HURDA

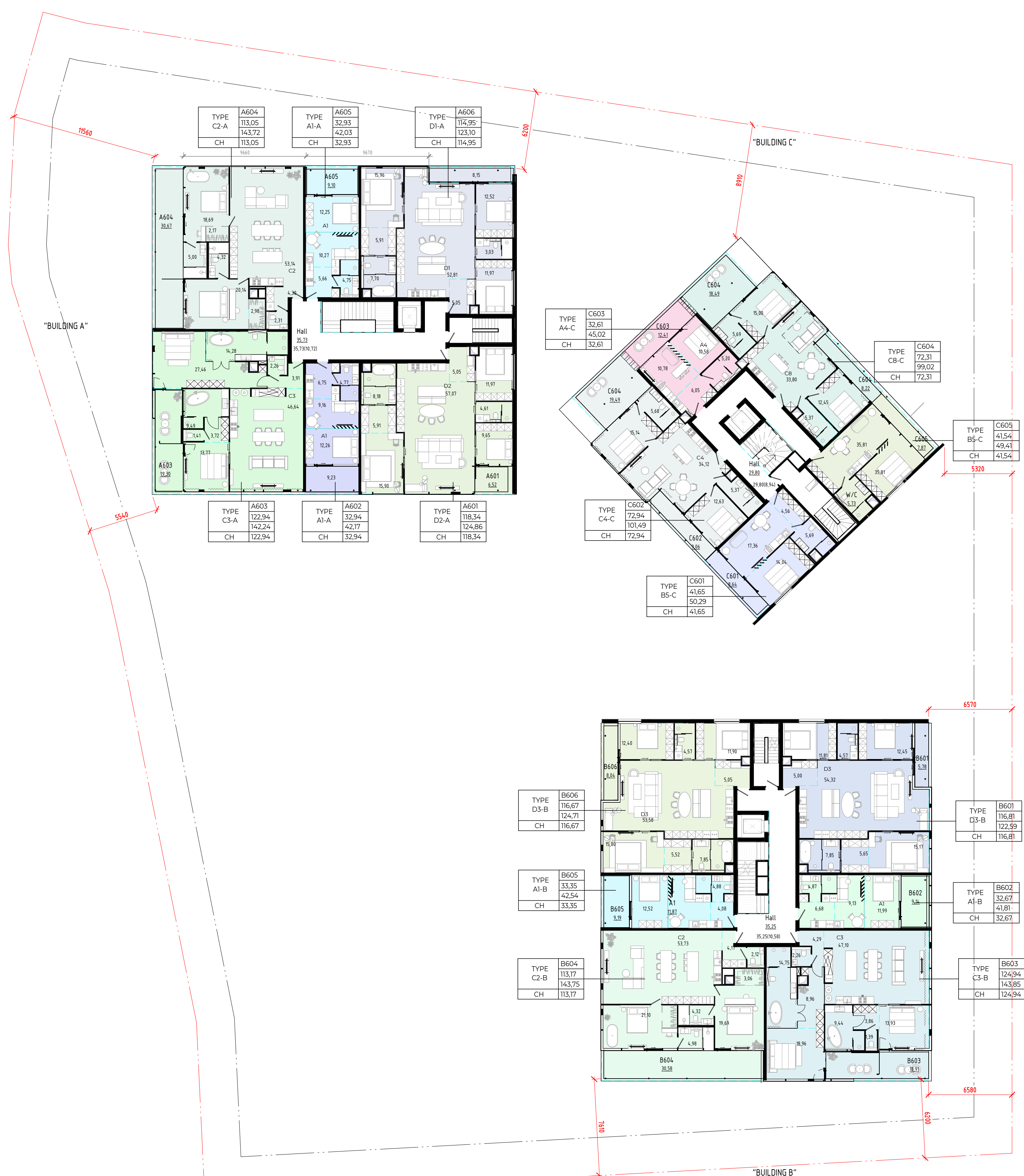

1 FLOOR			
Floor	Building number	Note	Area
1	BUILDING B	(hall)	50,45
1	BUILDING B	(rooms)	278,77
1	BUILDING B	(technical area)	275,78
1	BUILDING B	(terraces)	81,38
1	BUILDING A	(hall)	50,39
1	BUILDING A	(rooms)	547,85
1	BUILDING A	(terraces)	183,10
1	BUILDING C	(hall)	37,50
ОБЩИЙ ИТОГ: 101			1505,22
2 FLOOR			
Floor	Building number	Note	Area
2	BUILDING B	(hall)	50,45
2	BUILDING B	(rooms)	553,75
2	BUILDING B	(terraces)	163,46
2	BUILDING A	(hall)	50,39
2	BUILDING A	(rooms)	555,99
2	BUILDING A	(terraces)	171,56
2	BUILDING C	(hall)	33,85
2	BUILDING C	(rooms)	172,00
2	BUILDING C	(technical, lobby)	141,19
2	BUILDING C	(terraces)	36,12
ОБЩИЙ ИТОГ: 156			1928,77
3 FLOOR			
Floor	Building number	Note	Area
3	BUILDING B	(hall)	50,45
3	BUILDING B	(rooms)	551,73
3	BUILDING B	(terraces)	176,85
3	BUILDING A	(hall)	50,39
3	BUILDING A	(rooms)	554,19
3	BUILDING A	(terraces)	170,44
3	BUILDING C	(hall)	37,50
3	BUILDING C	(rooms)	343,32
3	BUILDING C	(terraces)	93,33
ОБЩИЙ ИТОГ: 168			2028,20
4 FLOOR			
Floor	Building number	Note	Area
4	BUILDING B	(hall)	50,40
4	BUILDING B	(rooms)	553,22
4	BUILDING B	(terraces)	178,47
4	BUILDING A	(hall)	50,39
4	BUILDING A	(rooms)	559,70
4	BUILDING A	(terraces)	158,76
4	BUILDING C	(hall)	37,50
4	BUILDING C	(rooms)	350,97
4	BUILDING C	(terraces)	85,31
ОБЩИЙ ИТОГ: 159			2024,73
5 FLOOR			
Floor	Building number	Note	Area
5	BUILDING B	(hall)	50,45
5	BUILDING B	(rooms)	548,33
5	BUILDING B	(terraces)	284,51
5	BUILDING A	(hall)	50,39
5	BUILDING A	(rooms)	552,91
5	BUILDING A	(terraces)	321,62
5	BUILDING C	(hall)	37,50
5	BUILDING C	(rooms)	345,13
5	BUILDING C	(terraces)	149,51
ОБЩИЙ ИТОГ: 148			2340,36

6 FLOOR			
Floor	Building number	Note	Area
6	BUILDING B	(hall)	35,25
6	BUILDING B	(rooms)	537,59
6	BUILDING B	(terraces)	81,63
6	BUILDING A	(hall)	35,73
6	BUILDING A	(rooms)	535,14
6	BUILDING A	(terraces)	82,98
6	BUILDING C	(hall)	29,80
6	BUILDING C	(rooms)	261,04
6	BUILDING C	(terraces)	84,18
ОБЩИЙ ИТОГ: 126			1683,35
7 FLOOR			
Floor	Building number	Note	Area
7	BUILDING B	(hall)	35,81
7	BUILDING B	(rooms)	254,46
7	BUILDING B	(terraces)	238,89
7	BUILDING C	(hall)	25,41
7	BUILDING C	(rooms)	216,43
7	BUILDING C	(terraces)	54,01
ОБЩИЙ ИТОГ: 49			825,01
TOTAL AREA (ROOMS)			
Building number	Note	Area	
BUILDING B	(rooms)	3277,85	
BUILDING A	(rooms)	3305,79	
BUILDING C	(rooms)	1688,89	
ОБЩИЙ ИТОГ: 742		8272,54	
TOTAL AREA (TERRACES)			
Building number	Note	Area	
BUILDING B	(terraces)	1205,18	
BUILDING A	(terraces)	1088,46	
BUILDING C	(terraces)	502,46	
ОБЩИЙ ИТОГ: 139		2796,10	

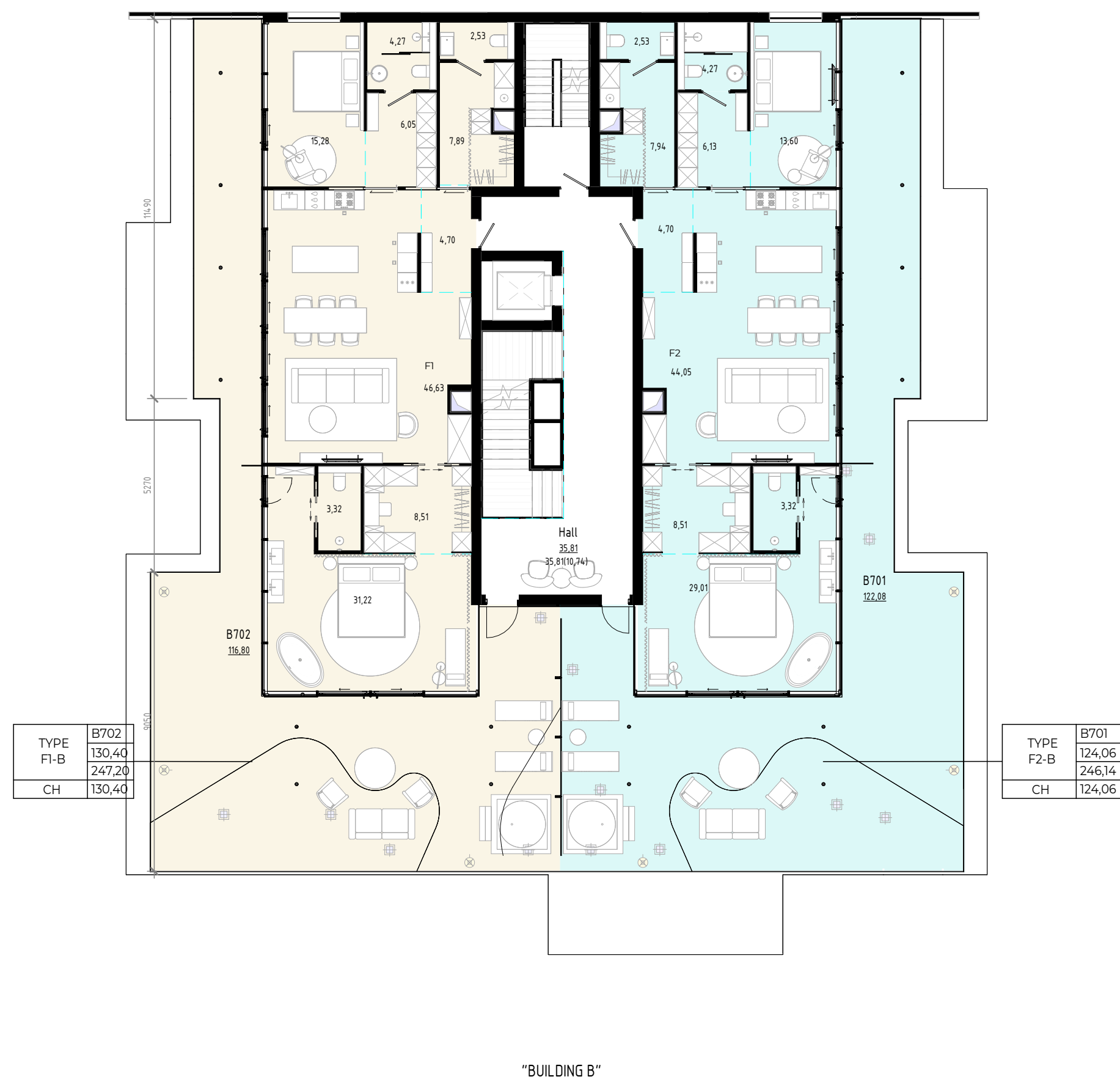

1 FLOOR

Floor	Building number	Note	Area
1	BUILDING B	(hall)	50,45
1	BUILDING B	(rooms)	278,77
1	BUILDING B	(technical area)	275,78
1	BUILDING B	(terraces)	81,38
1	BUILDING A	(hall)	50,39
1	BUILDING A	(rooms)	547,85
1	BUILDING A	(terraces)	183,10
1	BUILDING C	(hall)	37,50
ОБЩИЙ ИТОГ: 101			1505,22

2 FLOOR

Floor	Building number	Note	Area
2	BUILDING B	(hall)	50,45
2	BUILDING B	(rooms)	553,75
2	BUILDING B	(terraces)	163,46
2	BUILDING A	(hall)	50,39
2	BUILDING A	(rooms)	555,99
2	BUILDING A	(terraces)	171,56
2	BUILDING C	(hall)	33,85
2	BUILDING C	(rooms)	172,00
2	BUILDING C	(technical, lobby)	141,19
2	BUILDING C	(terraces)	36,12
ОБЩИЙ ИТОГ: 156			1928,77

3 FLOOR

Floor	Building number	Note	Area
3	BUILDING B	(hall)	50,45
3	BUILDING B	(rooms)	551,73
3	BUILDING B	(terraces)	176,85
3	BUILDING A	(hall)	50,39
3	BUILDING A	(rooms)	554,19
3	BUILDING A	(terraces)	170,44
3	BUILDING C	(hall)	37,50
3	BUILDING C	(rooms)	343,32
3	BUILDING C	(terraces)	93,33
ОБЩИЙ ИТОГ: 168			2028,20

4 FLOOR

Floor	Building number	Note	Area
4	BUILDING B	(hall)	50,40
4	BUILDING B	(rooms)	553,22
4	BUILDING B	(terraces)	178,47
4	BUILDING A	(hall)	50,39
4	BUILDING A	(rooms)	559,70
4	BUILDING A	(terraces)	158,76
4	BUILDING C	(hall)	37,50
4	BUILDING C	(rooms)	350,97
4	BUILDING C	(terraces)	85,31
ОБЩИЙ ИТОГ: 159			2024,73

5 FLOOR

Floor	Building number	Note	Area
5	BUILDING B	(hall)	50,45
5	BUILDING B	(rooms)	548,33
5	BUILDING B	(terraces)	284,51
5	BUILDING A	(hall)	50,39
5	BUILDING A	(rooms)	552,91
5	BUILDING A	(terraces)	321,62
5	BUILDING C	(hall)	37,50
5	BUILDING C	(rooms)	345,13
5	BUILDING C	(terraces)	149,51
ОБЩИЙ ИТОГ: 148			2340,36

6 FLOOR

Floor	Building number	Note	Area
6	BUILDING B	(hall)	35,25
6	BUILDING B	(rooms)	537,59
6	BUILDING B	(terraces)	81,63
6	BUILDING A	(hall)	35,73
6	BUILDING A	(rooms)	535,14
6	BUILDING A	(terraces)	82,98
6	BUILDING C	(hall)	29,80
6	BUILDING C	(rooms)	261,04
6	BUILDING C	(terraces)	84,18
ОБЩИЙ ИТОГ: 126			1683,35

7 FLOOR

Floor	Building number	Note	Area
7	BUILDING B	(hall)	35,81
7	BUILDING B	(rooms)	254,46
7	BUILDING B	(terraces)	238,89
7	BUILDING C	(hall)	25,41
7	BUILDING C	(rooms)	216,43
7	BUILDING C	(terraces)	54,01
ОБЩИЙ ИТОГ: 49			825,01

TOTAL AREA (ROOMS)

Building number	Note	Area
BUILDING B	(rooms)	3277,85
BUILDING A	(rooms)	3305,79
BUILDING C	(rooms)	1688,89
ОБЩИЙ ИТОГ: 742		8272,54

TOTAL AREA (TERRACES)

Building number	Note	Area
BUILDING B	(terraces)	1205,18
BUILDING A	(terraces)	1088,46
BUILDING C	(terraces)	502,46
ОБЩИЙ ИТОГ: 139		2796,10

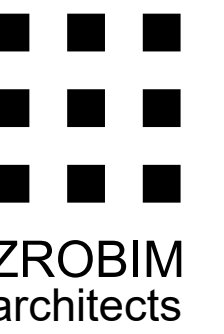

<https://zrobim.us/>

No 3213 Cherngtalay Sub-District, Talang District, Phuket Province

Customer: HARMONY GROUP

Имя Room Brand (Name)

2,56 Make of premises (Area)

2,56(0,00) Make of premises (Area/Area with coefficient)

1,21 Floor grade (slab)

3e-4,3-5 Apartment brand
39,86
84,26
85,14

No.	Description	Date

BAMBOO FOREST

APARTMENTS (7 FLOOR)

Project number 1288

Date

Drawn by PHILIPP TROFIMCHUK

Checked by MARK HURDA